

ABBREVIATIONS
LCT Lincoln County TN
WCA Washington County AR
Fayetteville Fayetteville AR

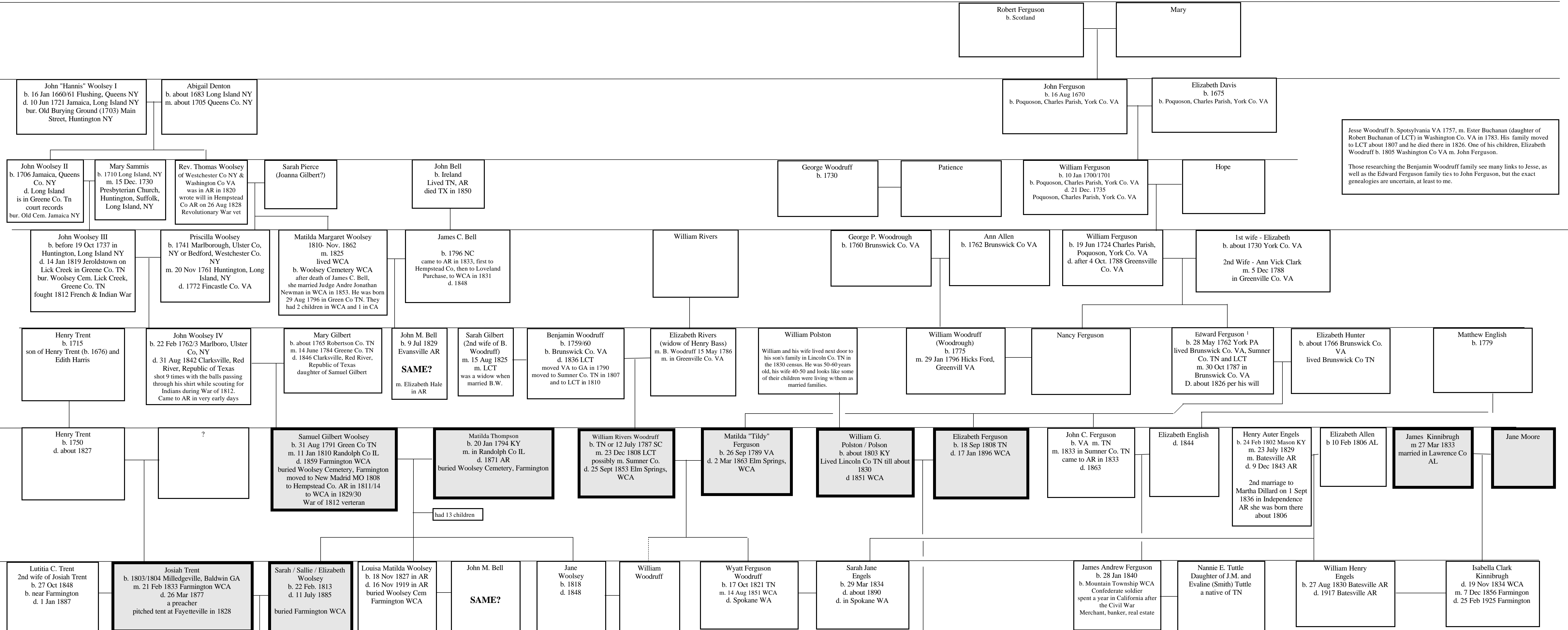

Jesse Woodruff b. Spotsylvania VA 1757, m. Ester Buchanan (daughter of Robert Buchanan of LCT) in Washington Co. VA in 1783. His family moved to LCT about 1807 and he died there in 1826. One of his children, Elizabeth Woodruff b. 1805 Washington Co VA m. John Ferguson.
Those researching the Benjamin Woodruff family see many links to Jesse, as well as the Edward Ferguson family ties to John Ferguson, but the exact genealogies are uncertain, at least to me.

Children of William G. Polson & Elizabeth Ferguson
William Davis Polson, b. 3 Dec. 1830 Lincoln County TN.
John W. Polson, b. 19 Feb. 1833 Lincoln County TN.
Willis F. Polson, b. 1835 TN/AR.
Jasper A. Polson, b. 31 Dec. 1839 my great-great grandfather
Mary Ann Polson, b. 5 Feb 1841 AR.
Eliza Polson, b. 1842 AR.
Jane Polson, b. 1844 AR.
James N. Polson, b. 10 Aug 1845 AR
Charles "Henry" Polson, b. 1848 AR.

William Davis Polson, John W. Polson and Jasper A. Polson all fought for the Confederacy under Stand Watie in the Cherokee Regiment during the Civil War. Most are buried in northeast Oklahoma.

Genealogy of the five founding families of the Farmington Ebenezer Methodist Church, Farmington Arkansas. The five families are in **bold boxes**. The church was founded 1833 upon land donated by James and Jane Kinnibrugh. In 1891 the church site was moved to land donated by their daughter and son-in-law, Isabella and William H. Engels.
Five founding families were identified from "Washington County History AR" by Shilo Museum, Springdale AR 1989 pg. 704. Descendants and genealogy come from various internet postings. Exact dates are probably often in error, however the relationships appear pretty solid.

Genealogy of the five founding families of the Farmington Ebenezer Methodist Church, Farmington, Washington County Arkansas 1833

Notes: Edward and Elizabeth Ferguson had another daughter: Lucy Greer. Her husband may have ties to the G in both William G. Polson's names?
Engels - Kinnibrugh Papers are in Univ. AR (numerous early family documents)
Greenville Co VA and Brunswick Co VA appear to be at least partially the same historical county.
1 Other references indicate Edward Ferguson (father of John C. Elizabeth and Tildy) may have been born in St. Charles Parish, York Co. VA and may have been married instead on 5 Nov 1787 in Greenville Co VA.

By Gary Polson
Stillwater OK
polsong@virtualpet.com
7 Sept 2005